

"Virus, sacré virus..."

Arrangement pour quatuor de saxophones, basse et batterie

Guillaume Gourmaud

Lead
Sop.sax.
Alto 1
Alto 2
Ténor
Bass

17

25

(Walk)

Feel

30

32

40 (free..use chromatic scale...)

45

60

63

72 Solos on C mineur blues

(Riffs only 2de time)

(Walk)

Swing feel - (Solos)

75

84

90

96 Solo cont.

103

105

111

Ad Lib.

"Virus, sacré virus..."

Arrangement pour quatuor de saxophones, basse et batterie

Sop.

Lead

Guillaume Gourmaud

1

15

17

25

30

32

40 (free..use chromatic scale...) 45

56

60

63

72 Solo (blues mineur en ré-backgrounds 2ème fois)

75

84

90

96 Solo

103

105

111 Ad Lib.
(in a free style)

120

127

"Virus, sacré virus..."

Arrangement pour quatuor de saxophones, basse et batterie

Alto 1

Guillaume Gourmaud

56

3

3

60

3

63

72

(Riffs only 2de time)

75

84

90

96

(solo sop.cont.)

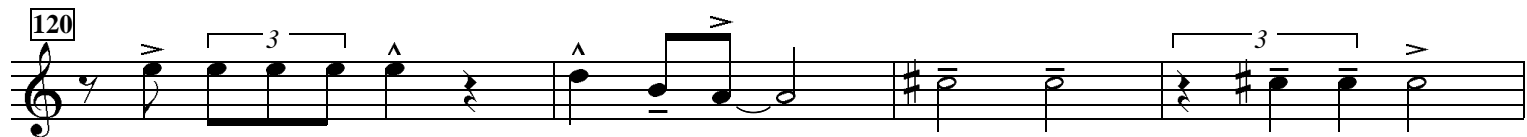
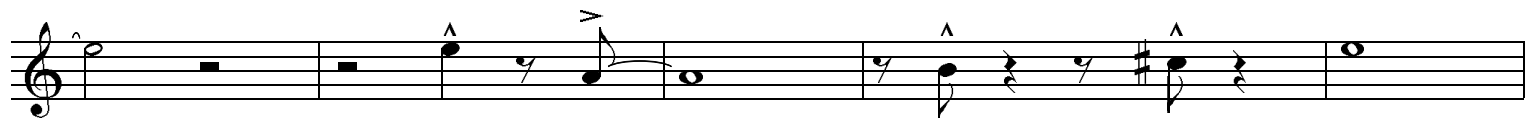
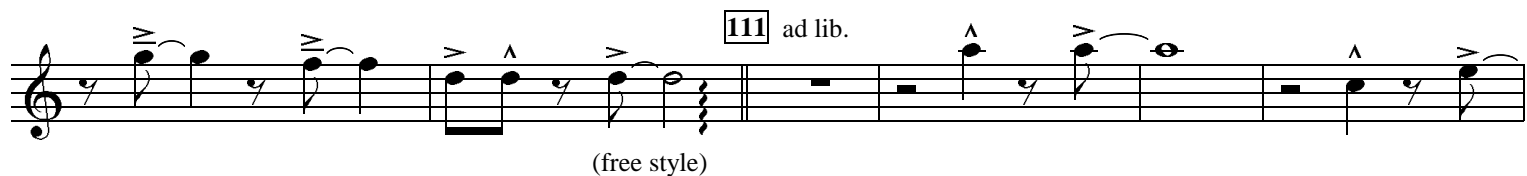

"Virus, sacré virus..."

Arrangement pour quatuor de saxophones, basse et batterie

Guillaume Gourmaud

Alto 2

56

60

72

(play 2de time)

75

84

90

96

(chorus sop.cont.)

103

105

111 Ad lib.
(in a free style)

120

127

"Virus, sacré virus..."

Arrangement pour quatuor de saxophones, basse et batterie

Guillaume Gourmaud

63

72 (Solos ténor / soprano - blues in D min.)

Background 2de time

75

84

90

96

103

105

111 Ad lib.
(free style)

120

127

"Virus, sacré virus..."

Arrangement pour quatuor de saxophones, basse et batterie

Bass

Guillaume Gourmaud

45

3

3

3

3

3

56 (Walk) 60

63

72 (Walk)

75

84

90

96

103 105

111

120 (Walk)

127

"Virus, sacré virus..."

Arrangement pour quatuor de saxophones, basse et batterie

Guillaume Gourmaud

40 3 3 3 3 Feel 45

56 3 3 3 Feel

60 3

63 3 Fill

72 3 3 Swing feel - (Solos) 75

84

90 3 3 3 Fill 96

103 3 3 3 Fill 105

3

Free impro. 111 Sax. sop. ad lib. 1

3

120 Feel

127 Fill

3